

ELK REFUGE BORDER
RESIDENCE

JACKSON, WYOMING

ELK REFUGE

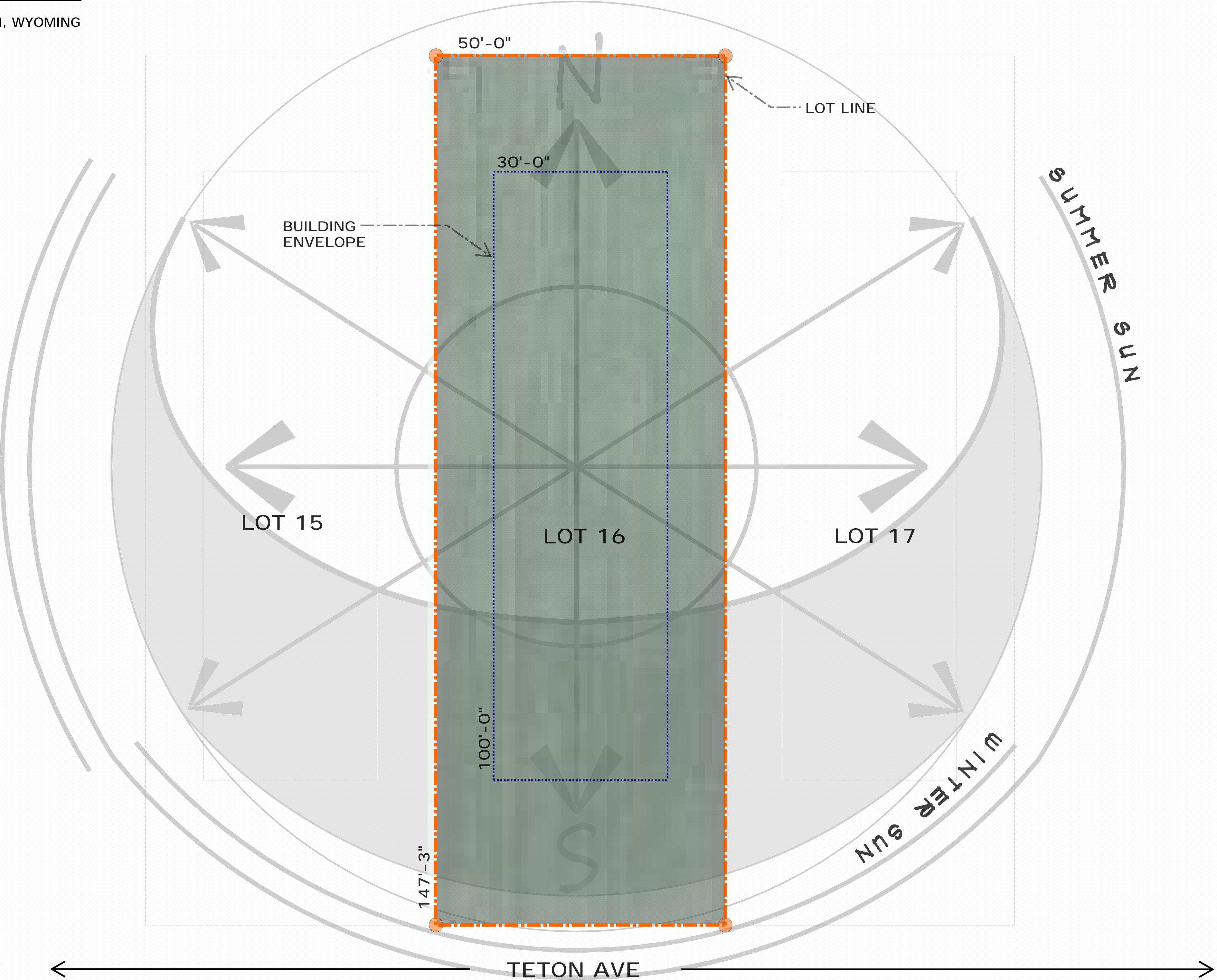

ELK REFUGE BORDER
RESIDENCE

JACKSON, WYOMING

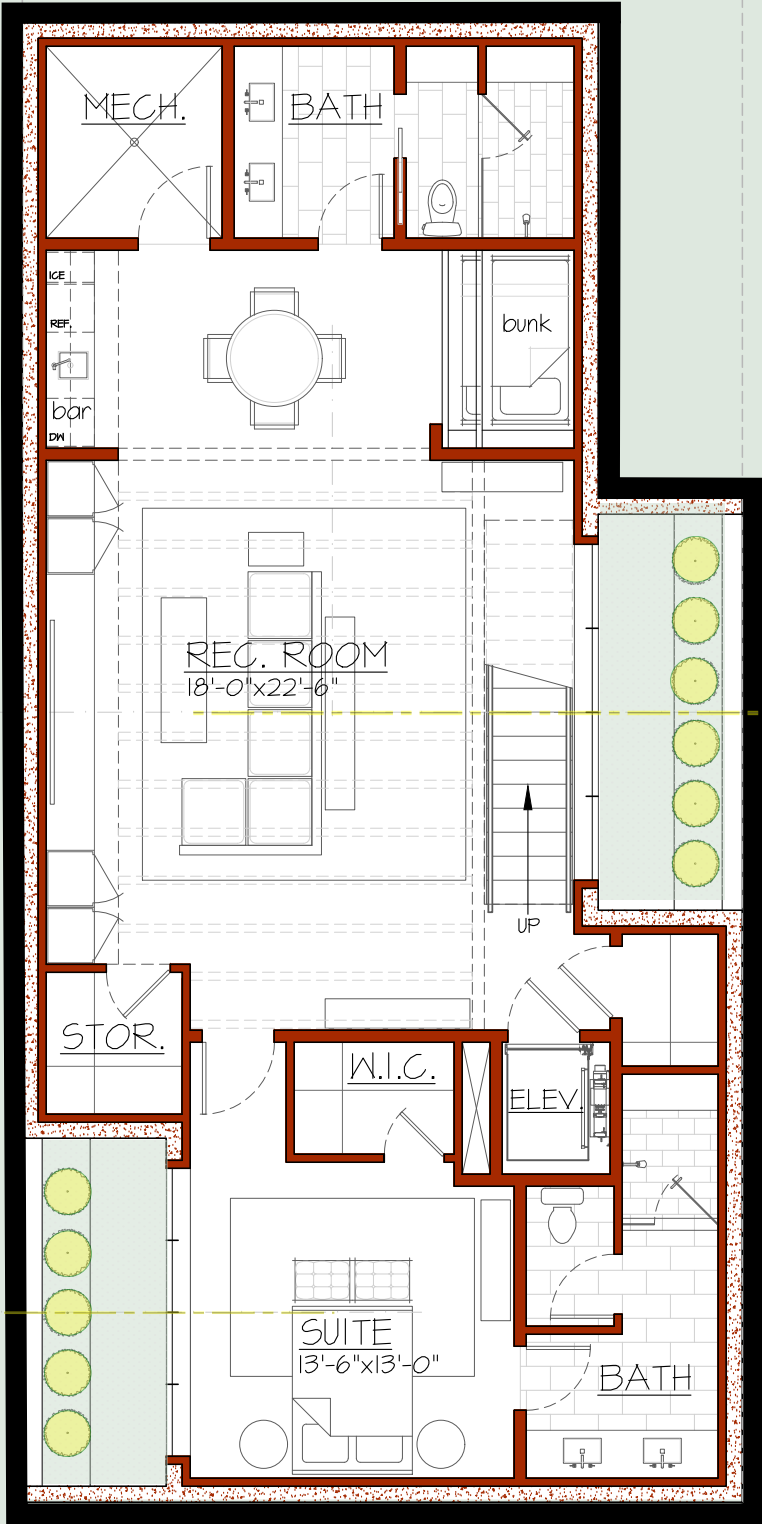

LOWER LEVEL PLAN
SCALE - 1/8" = 1'-0"

LIVING = 1,300 SQFT
MECH. = 65 SQFT

BUILDING
ENVELOPE

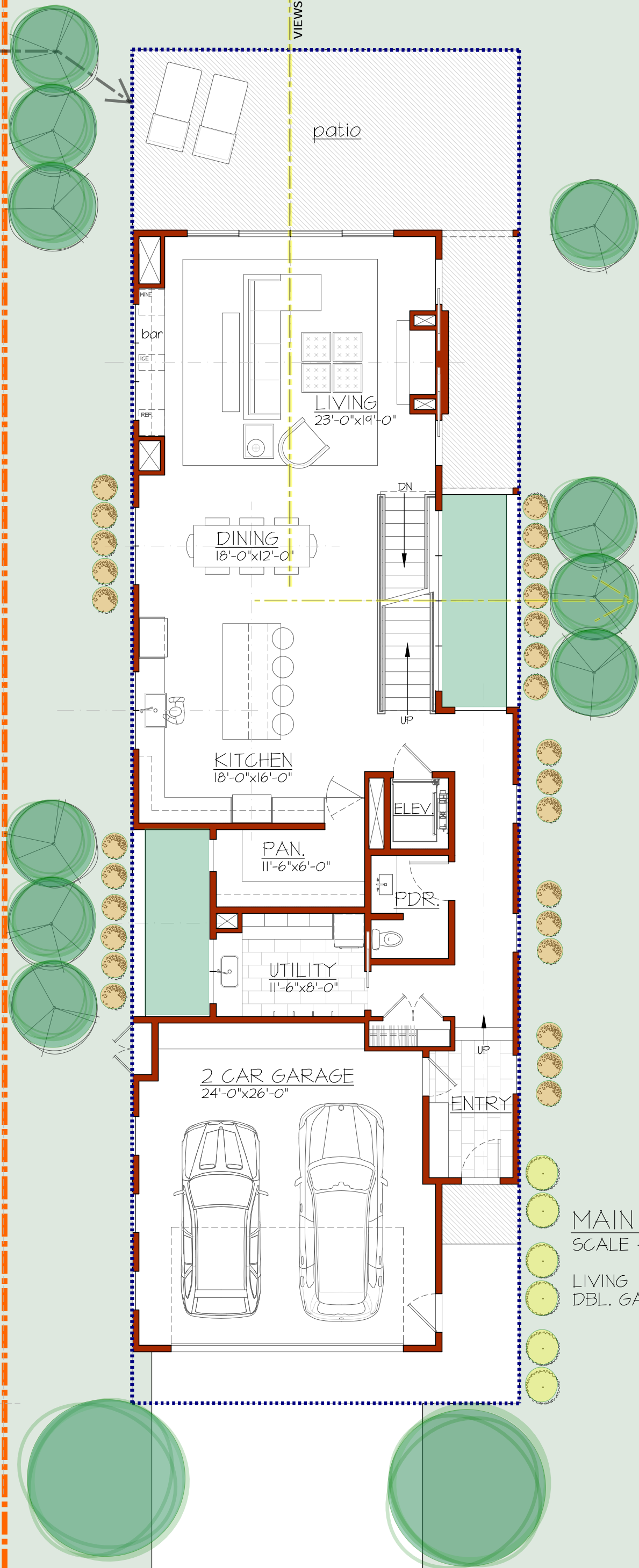

MAIN LEVEL PLAN
SCALE - 1/8" = 1'-0"

LIVING = 1,465 SQFT
DBL. GARAGE = 555 SQFT

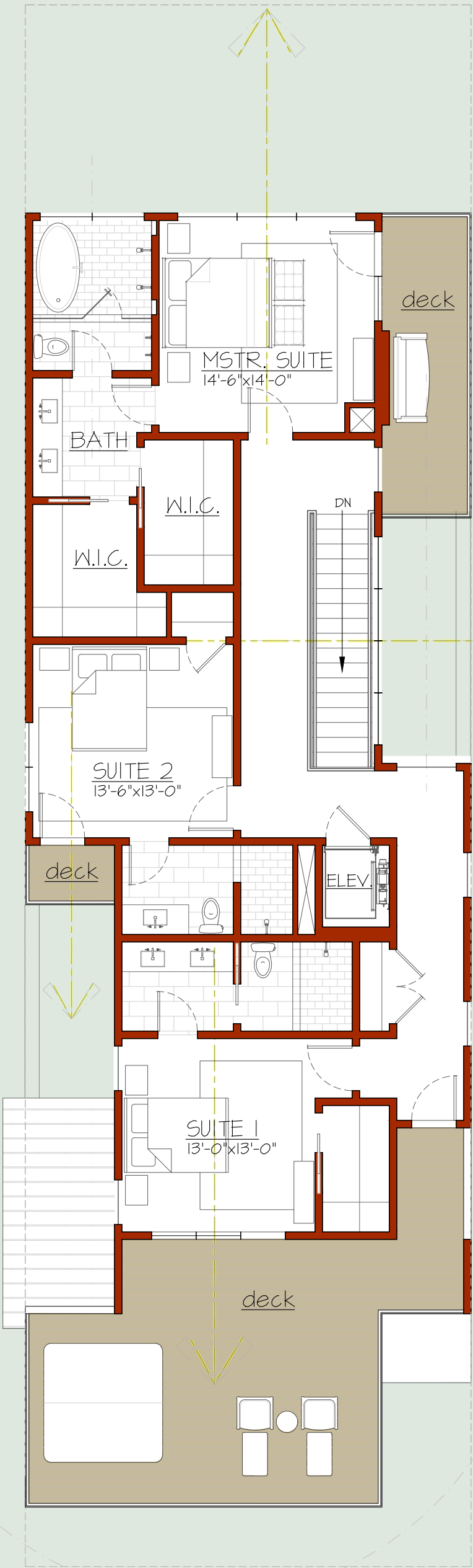

UPPER LEVEL PLAN
SCALE - 1/8" = 1'-0"

LIVING = 1,480 SQFT
DECK = 615 SQFT

ELK REFUGE BORDER RESIDENCE

JACKSON, WYOMING

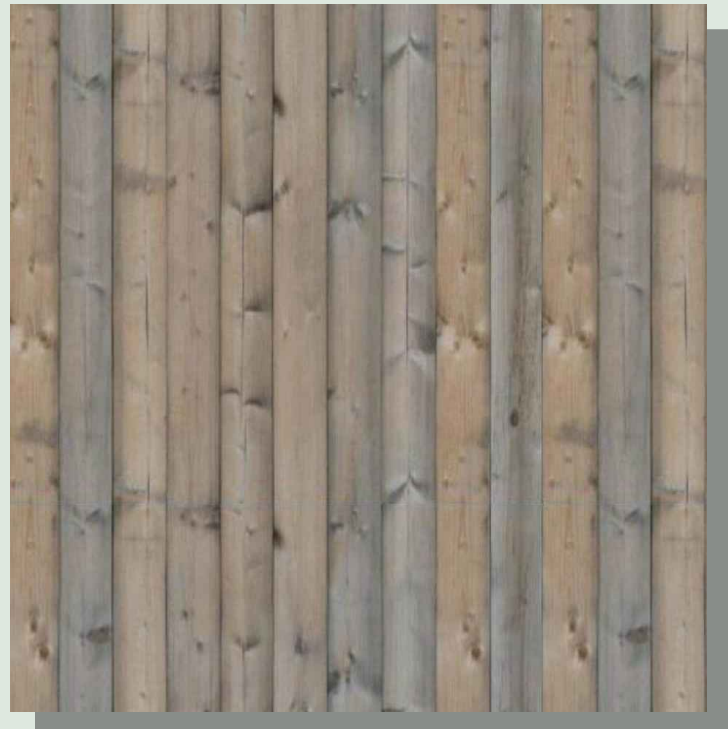

VERTICAL SHIP LAP STAINED
WOOD SIDING

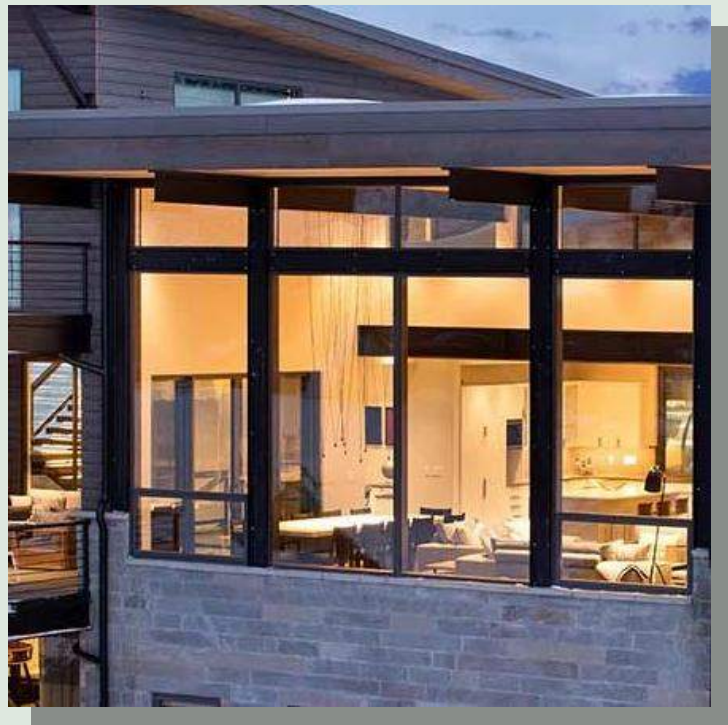

LARGE EXPANSES OF
GLASS

NORTHEAST
PERSPECTIVE



SOUTHWEST
PERSPECTIVE

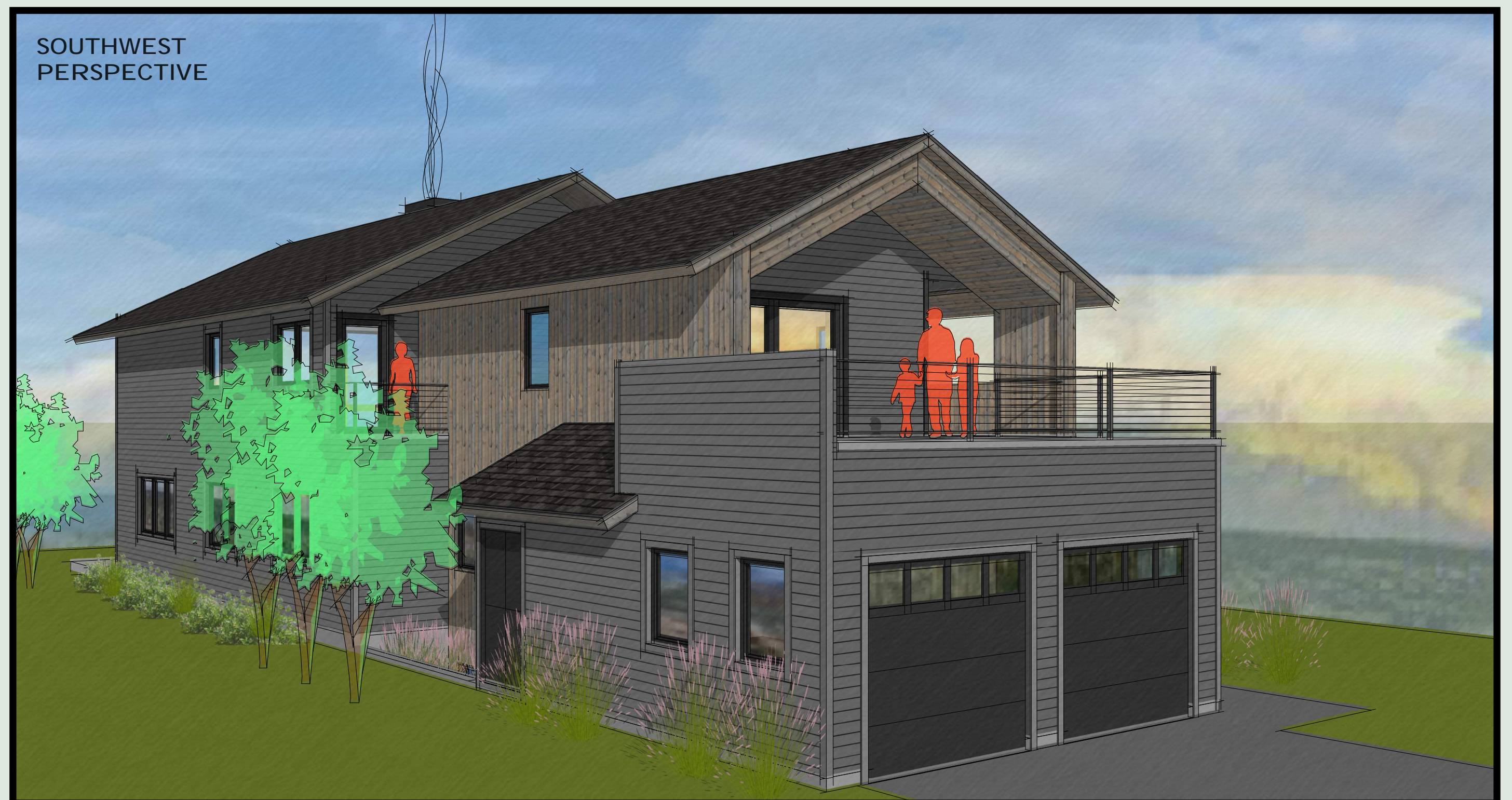

ELK REFUGE BORDER RESIDENCE

JACKSON, WYOMING

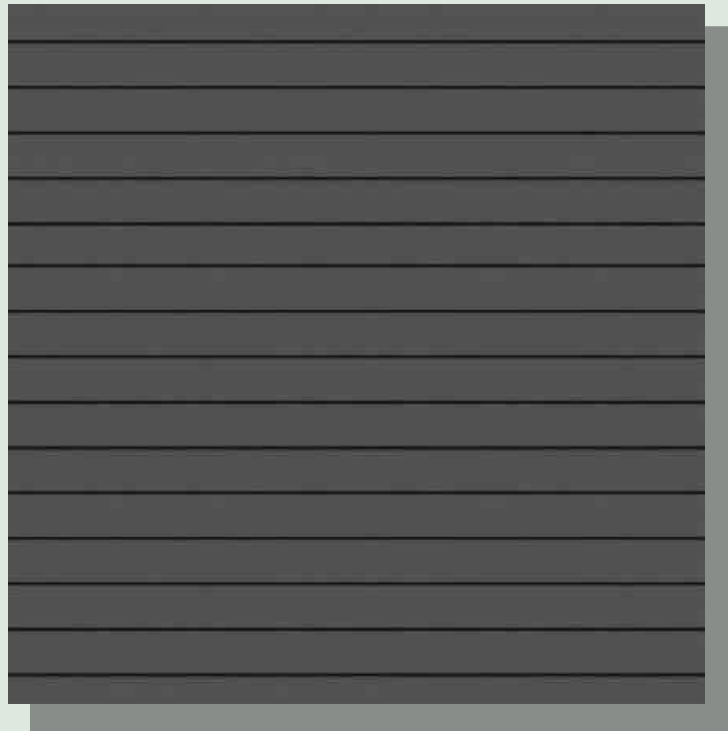

HORIZONTAL PAINTED LAP
SIDING



WOOD AND STEEL
ACCENTS

NORTHWEST
PERSPECTIVE



SOUTHEAST
PERSPECTIVE

