

LOCATION MAP
SECTION 19 T40N R116W

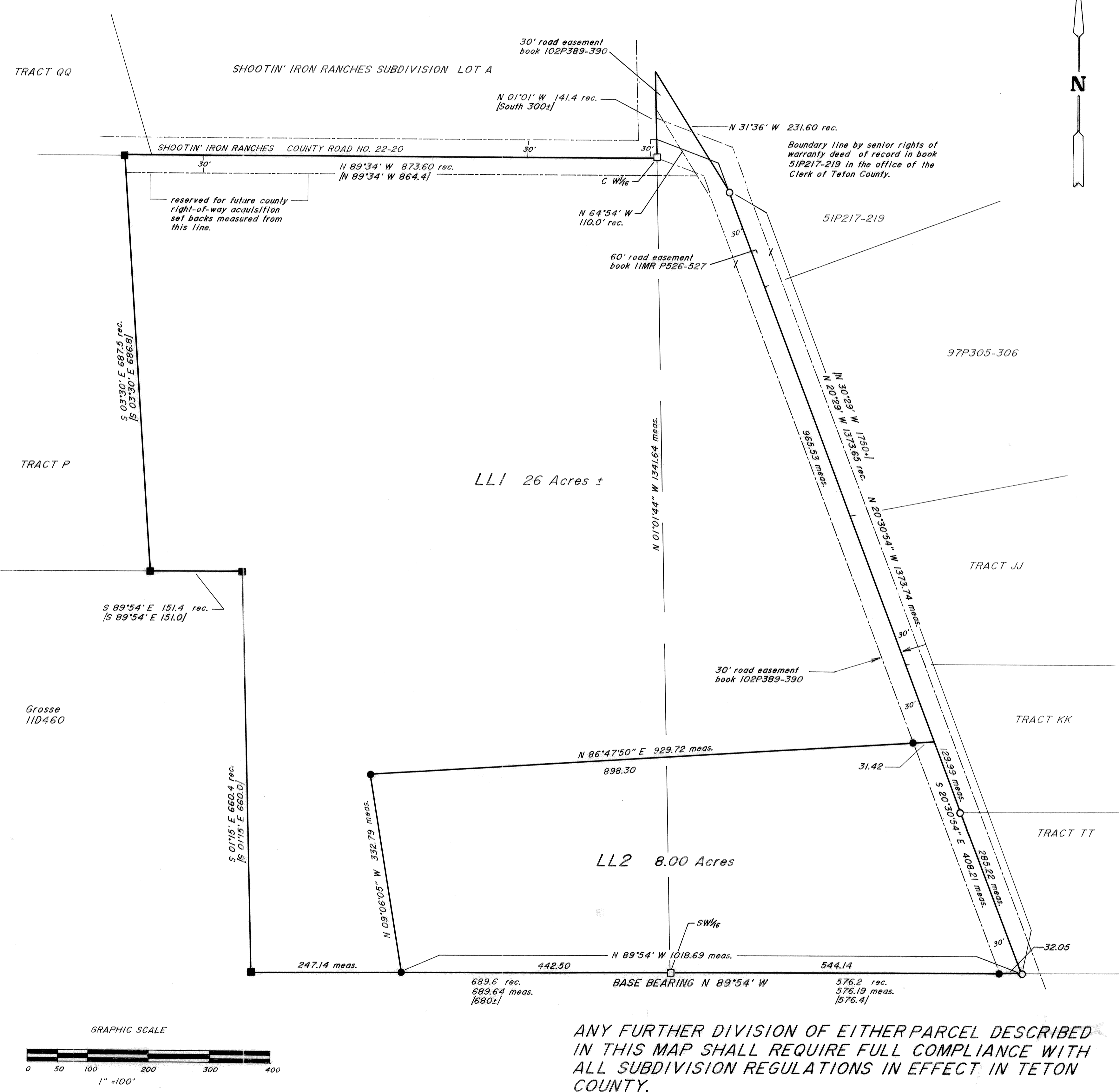
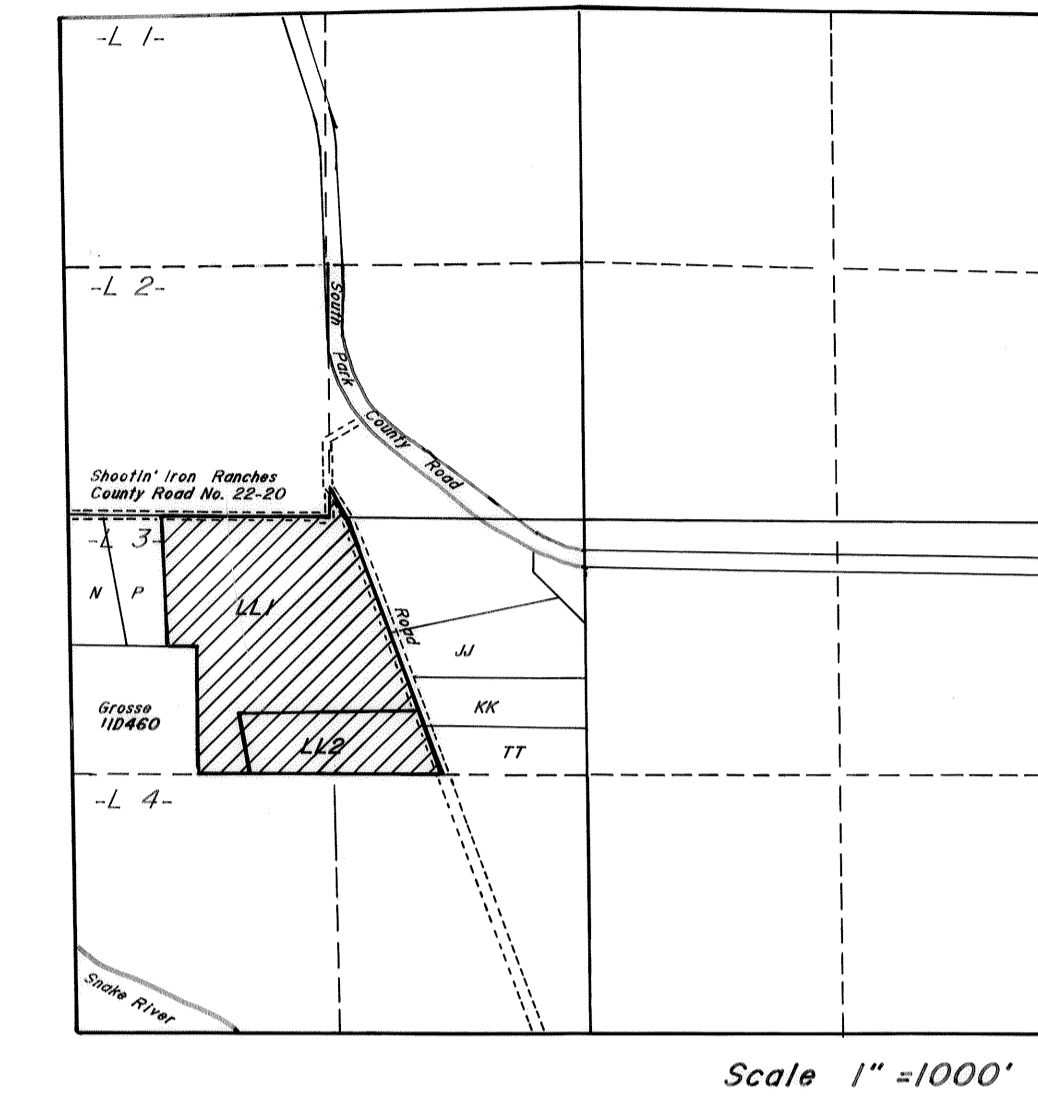

CERTIFICATE OF OWNER

State of Wyoming) ss
County of Teton) ss

The undersigned owner hereby certifies that the foregoing division of the lands described under the certificate of surveyor as shown on this map is with the free consent and is in accordance with the desires of the undersigned owner and proprietor of the described lands and that Parcels "LL1" and "LL2" created by this lot division are subject to any easements of right or record.

John Grosse *John Grosse*

ACKNOWLEDGEMENT

The foregoing instrument was acknowledged before me by John Grosse this 20th day of July, 1988.

Witness my hand and official seal.

Scott R. Pierson
Notary Public
My commission expires: 9-22-1990

CERTIFICATE OF SURVEYOR

State of Wyoming) ss
County of Teton) ss

I, Scott R. Pierson, of Jackson, Wyoming hereby certify that this map represents an actual field survey of Tract LL2 performed by Richard W. Greenwood, PLS 5467 in July of 1988 and represents a compilation of record and measured boundary data for Tract LL1.

Scott R. Pierson
Scott R. Pierson
Wyoming Professional Land Surveyor No. 3831

ACKNOWLEDGEMENT

The foregoing instrument was acknowledged before me by Scott R. Pierson this 5th day of July, 1988.

Witness my hand and official seal.

Richard W. Greenwood
Notary Public
My commission expires: July 14, 1991

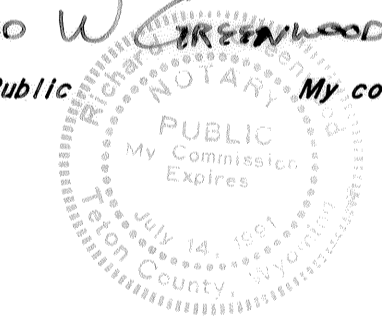
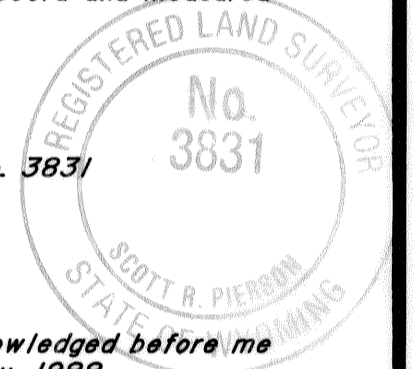

MAP TO ACCOMPANY LOT DIVISION APPLICATION

JOHN GROSSE

SHOWING

PARTS OF LOT 3, NE¹/₄SW¹/₄ & SE¹/₄NW¹/₄
(TRACT LL SHOOTIN' IRON RANCHES)
SECTION 19 T40N R116W 7-338-A
TETON COUNTY, WYOMING

- LEGEND**
- record monument brass cap on a 2" pipe
 - corner monument found this survey and C.L.C.R.C. on file
 - steel spike found this survey.
 - 3/8" steel reinforcing bar with plastic cap inscribed "SURVEY POINT RLS 3831" set this survey.
- Bearings and distances shown as "rec" are from the Shootin' Iron Ranches Tract LL map of record in the office of the Clerk of Teton County, Wyoming.
- Bearings and distances shown in braces [] are from the warranty deed of record in Book 102P389-390 in the office of the Clerk of Teton County, Wyoming.

Recorded 8-9-1988 at 1:35 P.M.
In Book 102P389-390 Page 247
No. 237232
V. O'Leary Coonce County Clerk
Ann Richter Dep.

ANY FURTHER DIVISION OF EITHER PARCEL DESCRIBED IN THIS MAP SHALL REQUIRE FULL COMPLIANCE WITH ALL SUBDIVISION REGULATIONS IN EFFECT IN TETON COUNTY.