

JACKSON HOLE SKI CORPORATION ADDITION—SEVENTH FILING

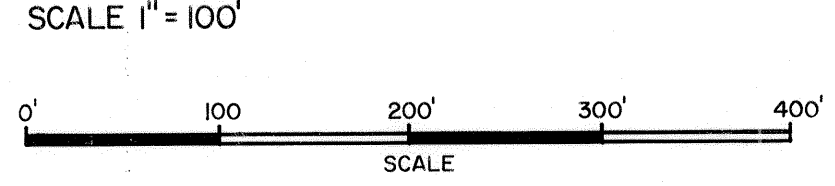

T42N R117W

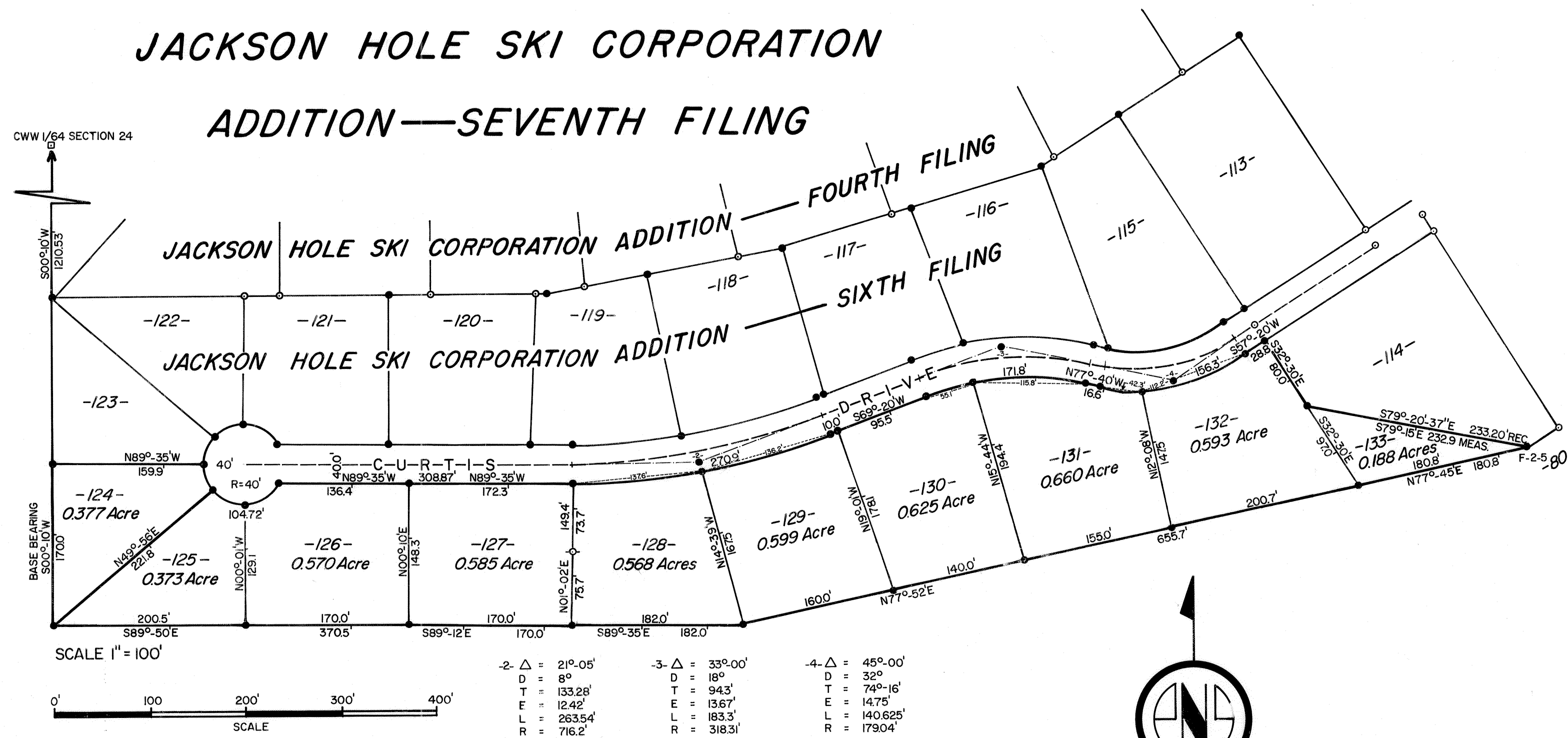
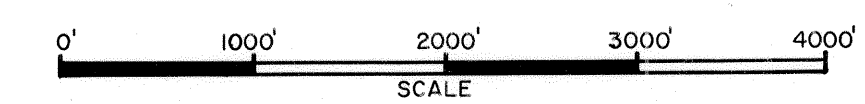
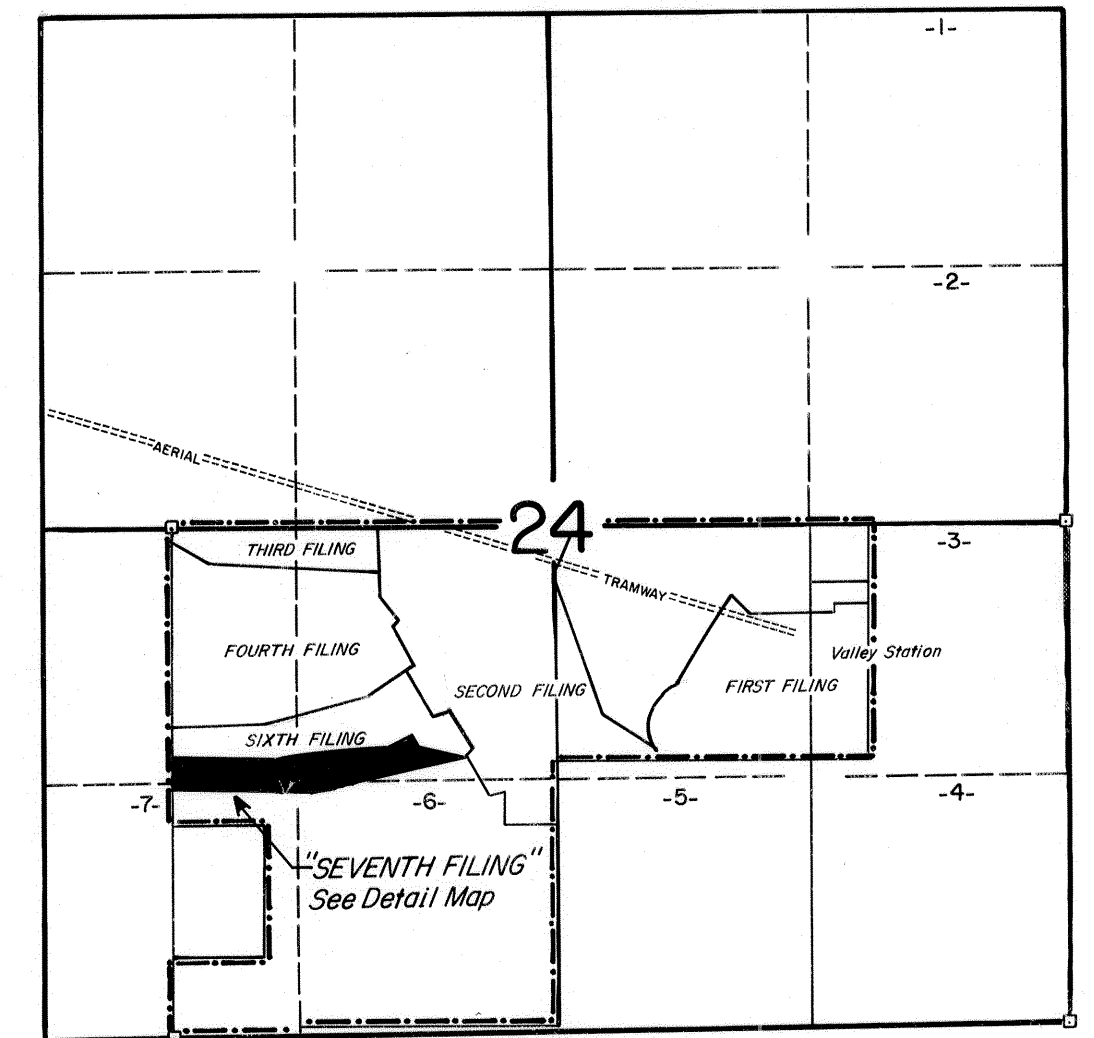

- indicates a steel T-shaped stake 24" long with brass cap inscribed "SURVEY POINT DO NOT DISTURB RLS 164 or 578" set or found.
- indicates a Certified Land Corner Recordation Certificate filed.
- indicates a 3/8" x 12" spike set.
- indicates an iron reinforcing bar found.

Paul Michel Hanson, Field Assistant
James W. Skogstad, Field Assistant
Larry Monk, Plat Review Committee
Jo Ann Mahoney, Drafting and Computer

CERTIFICATE OF APPROVAL

Pursuant to Section 34-114, Wyoming Statutes, 1957, as amended, the foregoing described JACKSON HOLE SKI CORPORATION ADDITION was approved at the regular meeting of the Board of County Commissioners held on the 5 day of October 1971. Subject to the provisions of a resolution for the approval of subdivision and townsite plats as adopted on 1 August 1967.

Attest:
 BOARD OF COUNTY COMMISSIONERS
 COUNTY OF TETON
V. Jolyann Coonce (Mrs.) V. Jolyann Coonce, Clerk
Arthur E. Brown, Jr. Arthur E. Brown, Jr., Chairman

Recorded 10-5-71 at 4:00 o'clock P.M.
 in Book 1 of MAPS Page 2590
 No. 118590
V. Jolyann Coonce County Clerk

CERTIFICATE OF SURVEYOR

State of Wyoming)
 County of Sublette) ss.

I, Paul N. Scherbel of Big Piney, Wyoming hereby certify that this map was made from notes taken during an actual survey made by me on 14 and 15 July 1971 and that it correctly represents the JACKSON HOLE SKI CORPORATION ADDITION—SEVENTH FILING of part of the N1/2SW1/4, Lot 7 and Lot 6 of Section 24, T42N, R117W, Teton County, Wyoming described as follows:

Beginning at the southwest corner of Lot 123 of the Jackson Hole Ski Corporation Addition—Sixth Filing, S00°-10'W, 1210.53 feet from the north-west corner of the said E1/2NW1/4SW1/4, thence continuing S00°-10'W, the base bearing for this survey, 1700 feet to a point; thence S89°-50'E, 370.5 feet to a point; thence S89°-12'E, 1700 feet to a point; thence S89°-35'E, 182.0 feet to a point; thence N77°-52'E, 655.7 feet to a point; thence N77°-45'E, 180.8 feet to a point identical with corner F2-5 identical with the south corner of Lot 114 of the Jackson Hole Ski Corporation Addition—Sixth Filing and identical with the northwest corner of Lot 80 of the Jackson Hole Ski Corporation Replat of the Second, Third and Fourth Filings; thence N79°-15'W, 232.9 feet along the southwest line of said Lot 114 to a point; thence N32°-30'-00'W, 800 feet along said westerly line of said Lot 114 to a point on the south line of Curtis Drive as recorded in the Office of the Clerk of Teton County for the Jackson Hole Ski Corporation—Sixth Filing as Plat No. 193 thence S57°-20'W, 288 feet along said drive to a point; thence along the arc of a 32° curve to the right, 156.3 feet along said Drive to a point; thence N77°-40'W, 166 feet along said Drive to a point; thence along the arc of a 18° curve to the left, 171.8 feet along said Drive to a point; thence S69°-20'W, 105.5 feet along said Drive to a point; thence along the arc of a 8° curve to the right, 270.9 feet along said Drive to a point; thence N89°-35'W, 308.87 feet to a point on a cut-de-sac with radius of 40 feet; thence along the arc of a cut-de-sac with radius of 40 feet, a distance of 104.72 feet to a point; thence N89°-35'W, 159.9 feet to the point of beginning; encompassing an area of 5.138 acres, more or less.

Paul N. Scherbel
 Land Surveyor—Registration No. 164.

The foregoing instrument was acknowledged before me this 16th day of August, 1971.
 Witness my hand and official seal.

Jo Ann Mahoney
 Notary Public

JO ANN MAHONEY—NOTARY PUBLIC
 County of Sublette State of Wyoming
 My Commission Expires 27 September 1972

My Commission Expires: 27 September 1972.

CERTIFICATE OF OWNERS

State of Wyoming)
 County of Sublette) ss.

Know all men by these presents that the Jackson Hole Ski Corporation, a Wyoming Corporation, does hereby certify that the foregoing subdivision of part of N1/2SW1/4, Lot 7 and Lot 6 of Section 24, T42N, R117W, Teton County, Wyoming as shown on this map and more particularly described under the Certificate of Surveyor is with the free consent and in accordance with the desires of the undersigned owners and proprietors of the said lands; that the name of the subdivision shall be the JACKSON HOLE SKI CORPORATION—SEVENTH FILING, and that the subdivision is subject to covenants and restrictions of record.

Attest:
Robert B. Ranck
 Robert B. Ranck, Secretary

The foregoing instrument was acknowledged before me this
 Witness my hand and official seal.

Paul N. Scherbel
 Notary Public

JACKSON HOLE SKI CORPORATION
 a Wyoming Corporation

Bruce L. Nurse
 Bruce L. Nurse, Executive Vice-President

PAUL N. SCHERBEL—NOTARY PUBLIC
 County of Sublette State of Wyoming
 My Commission Expires 29 April 1972

My Commission Expires: 29 April 1972.

MAP OF JACKSON HOLE SKI CORPORATION ADDITION SEVENTH FILING

BEING PART OF
 N1/2SW4, LOT 6 AND LOT 7
 SECTION 24 T42N R117W
 TETON COUNTY, WYOMING